

Mandatory disclosure: Updated on 27/11/2015

AICTE File No.: WRO01-2014137351

Date and period of last approval: (2014 – 15)

Name of the institute: Tirupati Institute of Management

Address of the institute: GAT no. 110A, Survey No. 24, Behind Shindewadi Octroi Naka, Near New Katraj Tunnel, Pune – Satara road, Pune - 412205

State: Maharashtra

Longitude and latitude:

Longitude – 73,52,0

Latitude – 18,32,0

Phone No.:022 64703481 / 82 / 83 / 84 / 85

Office hours at the institution: 10.00-5.00 p.m. (Monday to Saturday)

Academic hours at the institute: 10.00-5.00 p.m. (Monday to Saturday)

Email: info@tirupatiinstitutes.com

Web site: www.tirupatiinstitutes.com

Nearest railway station: Pune Station (Western Railway) at 27 Km.

Nearest Bus terminal: Katraj at 5 Km.

Type of institute: Private, Unaided

Category of institute: Unaided and Co-Ed

Name of the organization running organization: Shree Jagdamba Sanstha

Type of organization: Trust

Address of the organization: 13, Amit Complex, Sadashiv Peth, Opp New English Scholl Tilak Rd, Pune - 411030

Registered with: Bombay Public Trust Act, 1956

Registration date: 15/2/2003

Web site of organization: www.tirupatiinstitutes.com

Name of the Affiliation University: Savitribai Phule Pune University

Address: Savitribai Phule Pune University, Ganeshkhind, Pune - 411007

Web site: <http://www.unipune.ac.in>

Latest affiliation period: 2015-16

Name of the principal: Dr.Kedar Walimbe

Exact designation: Director

Phone No.: 020 - 24485596

Email: info@tirupatiinstitutes.com

Highest degree: Ph.D.

Field of specialization: HRM

Organization chart

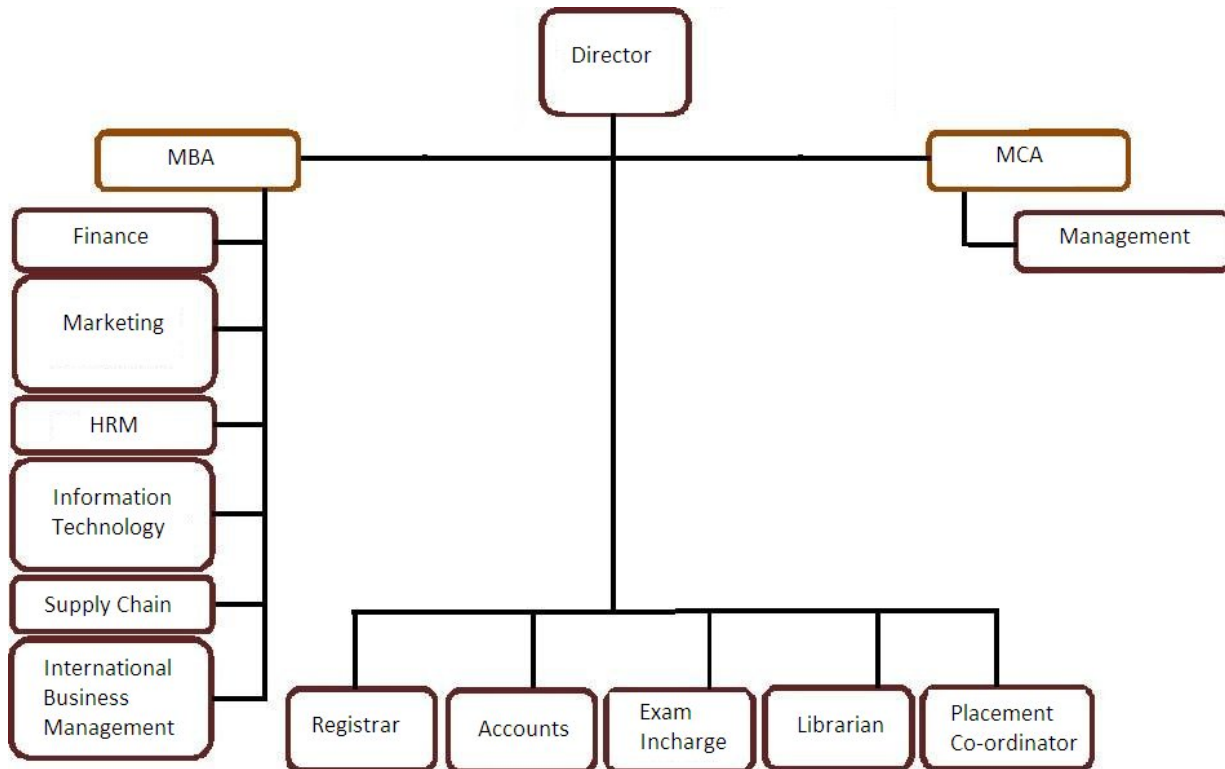

Student feedback mechanism:

At the end of every semester faculty wise feedback is taken from the students. The feedback is analyze for the performance index and suggestions/comments, if any, given by the students.

Grievances and Redressal mechanism for the faculty:

Local Managing Committee meeting is held once in a semester and faculty are free to forward their grievances through LMC members or HOD or directly to principal or management.